

I would like to move my ID project to another computer.

Each ID project consists of 2 files; an .idm, and a .dat file. Example: *MYIDPROJECT.idm*, and *MYIDPROJECT.dat* They are stored together in the same folder. To locate recent projects, click on File > Recent Projects. Make note of the names and locations of the .idm files. Or, perform a windows search for files with .idm in the file name. Copy both files into the same folder on the local C: drive of the new PC.

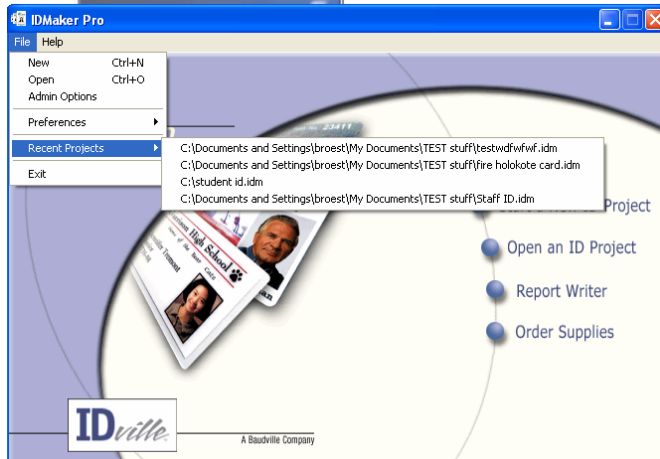

If the ID project contains photos, copy the folder containing these as well. To locate the photos (IDMaker PRO only), click on File > Preferences > Photo Preferences. Copy any logos, background, or image files from the ID project to the new computer onto the local C: drive.

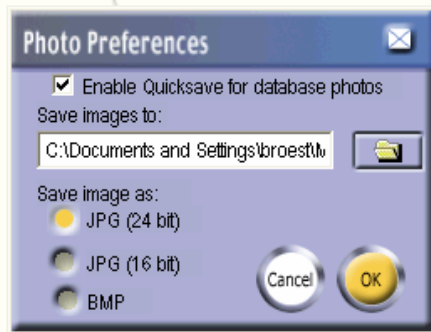

After moving all of the components to the new PC, you may be prompted to locate the image files.

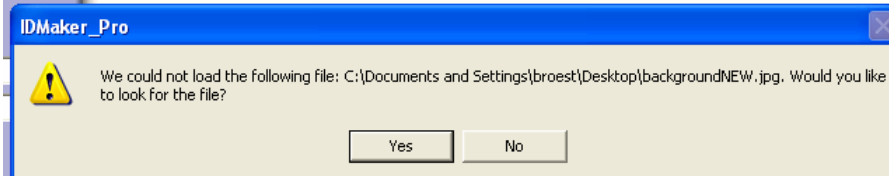

It is recommended to automatically update all similar graphic files when prompted.

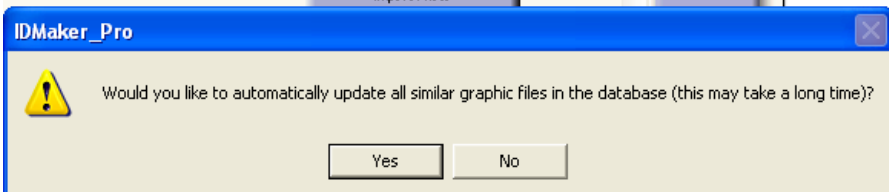

ID Maker includes a full help file in the software (Help > Help with ID Maker), a quick start guide in the jewel case, and further information available on our website here: <http://www.IDville.com/Support>